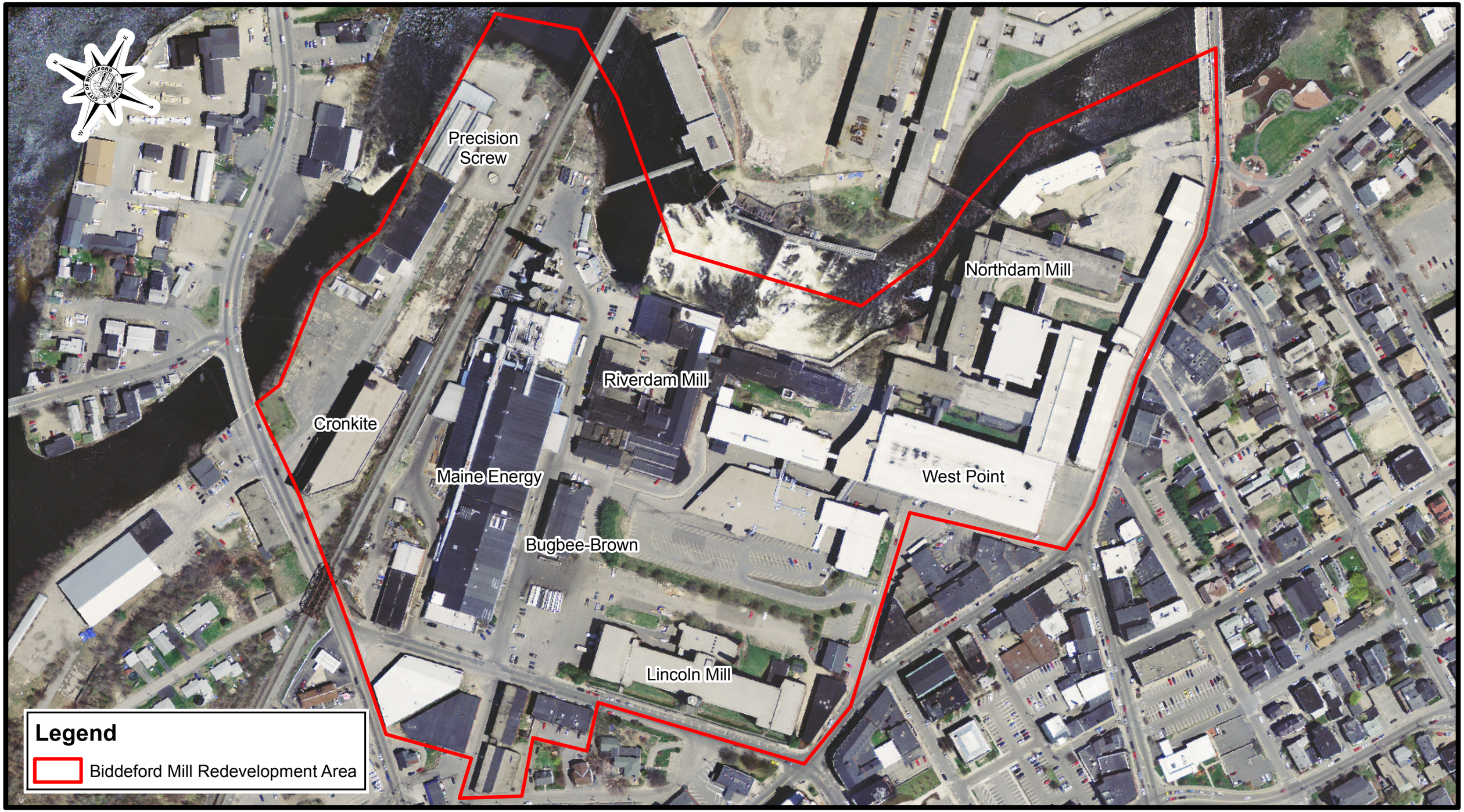

The City of Biddeford, Maine
Engineering Department - GIS Mapping
205 Main Street P.O. Box 586 Biddeford, Maine 04005-0586
Tel. 207 284-9118 Fax 207 286-9388

Biddeford Mill Redevelopment Area

200 0 200 400 Feet

1 inch equals 200 feet

ESRI Special Achievement In GIS Winner 2007