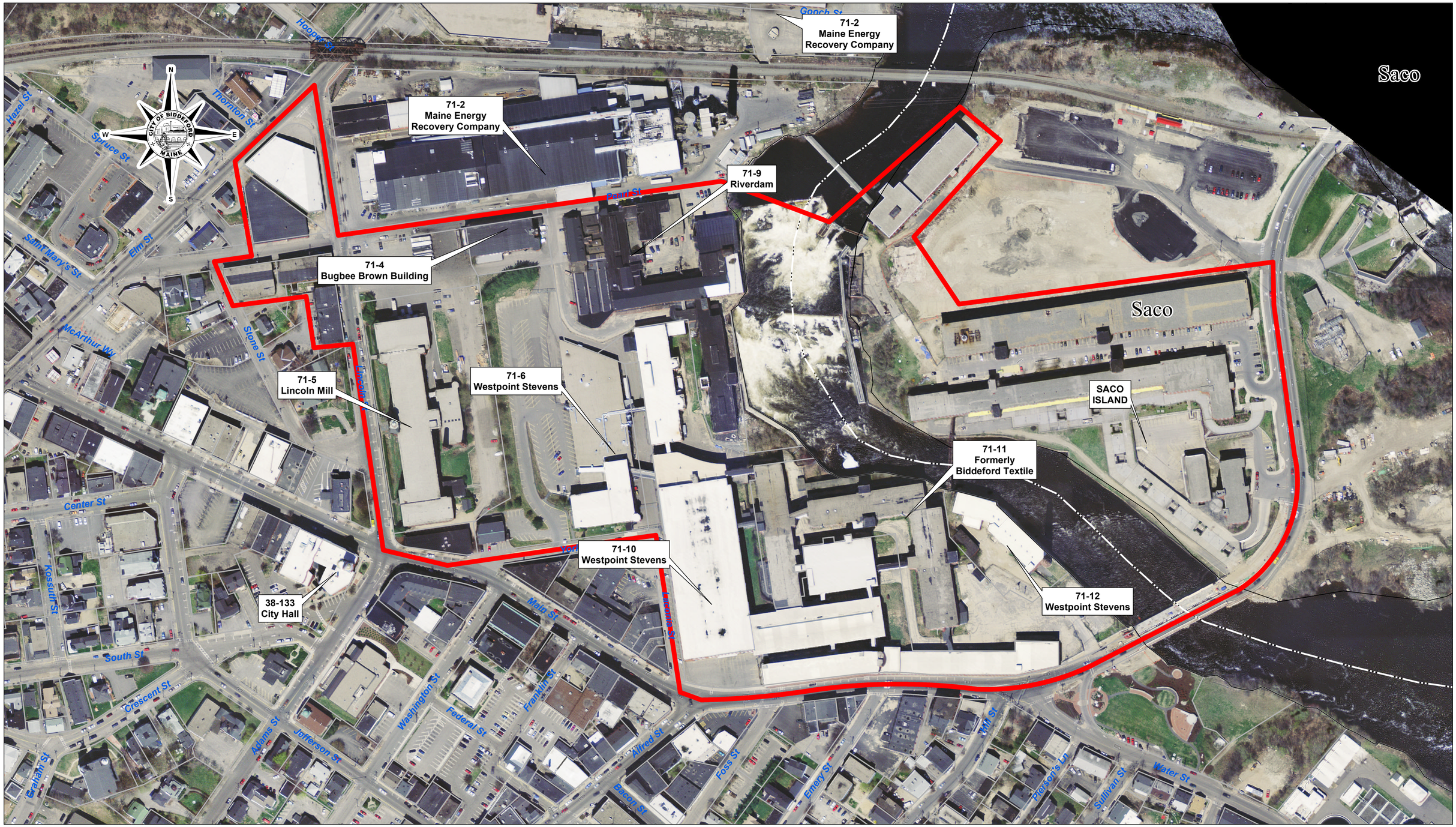

CITY OF BIDDEFORD MAINE

The City of Biddeford, Maine

Engineering Department - GIS Mapping

205 Main Street · P.O. Box 586 · Biddeford, Maine 04005-0586
Tel. 207 284-9118 · Fax 207 286-9388

Proposed Boundaries of National Register of Historical Places Eligible

Biddeford - Saco Mills Historic District

Historic Mill District.mxd

100 0 100 200 300 400 500 Feet

1 inch equals 100 feet

ESRI
Special Achievement In GIS Winner 2007